

Benjamin Moore Paints®

Moore's ColoRx® Quick Reference Guide

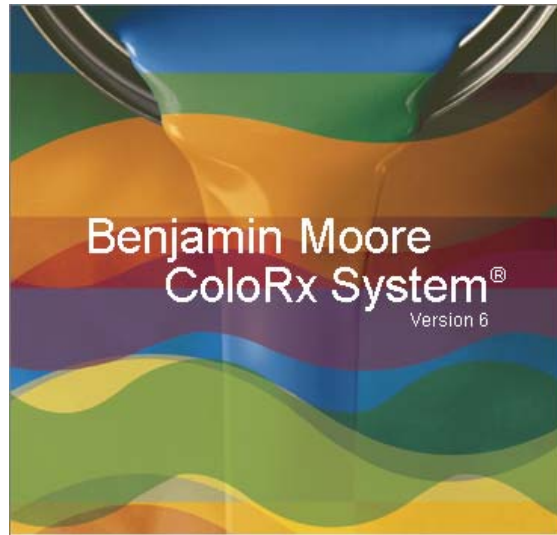

Legal Notice

Copyright © 2009 by Benjamin Moore® & Co. All rights reserved.

Throughout this document, the following registered trademarks are used:

Benjamin Moore®

Moore's ColoRx® is a registered trademark of Benjamin Moore Corporation.

Windows® is a registered trademark of Microsoft Corporation.

Match-Rite® is a registered trademark of X-Rite Corporation.

Set Up Information

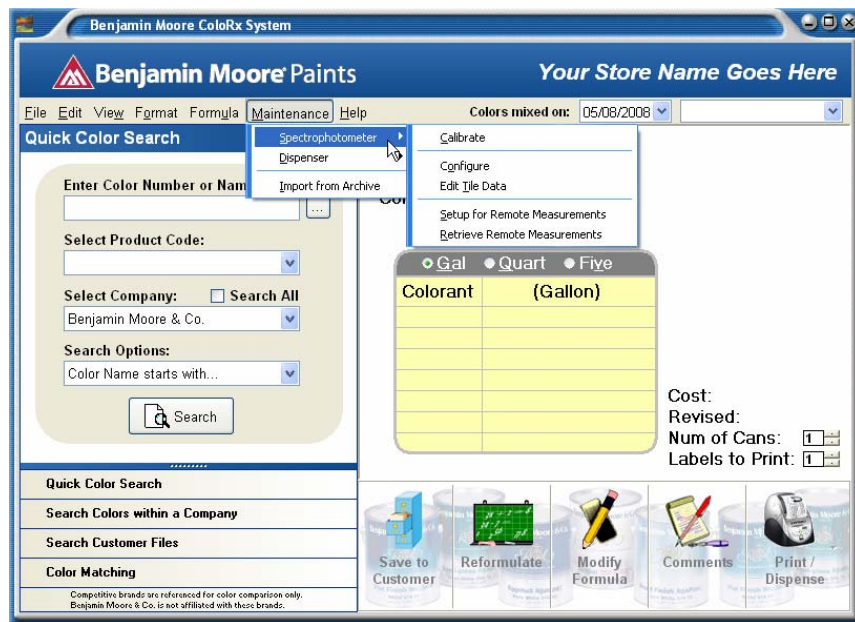

To set up the spectrophotometer, choose
"Maintenance" / "Spectrophotometer"

To set up the automatic dispenser, choose
"Maintenance" / "Dispenser"

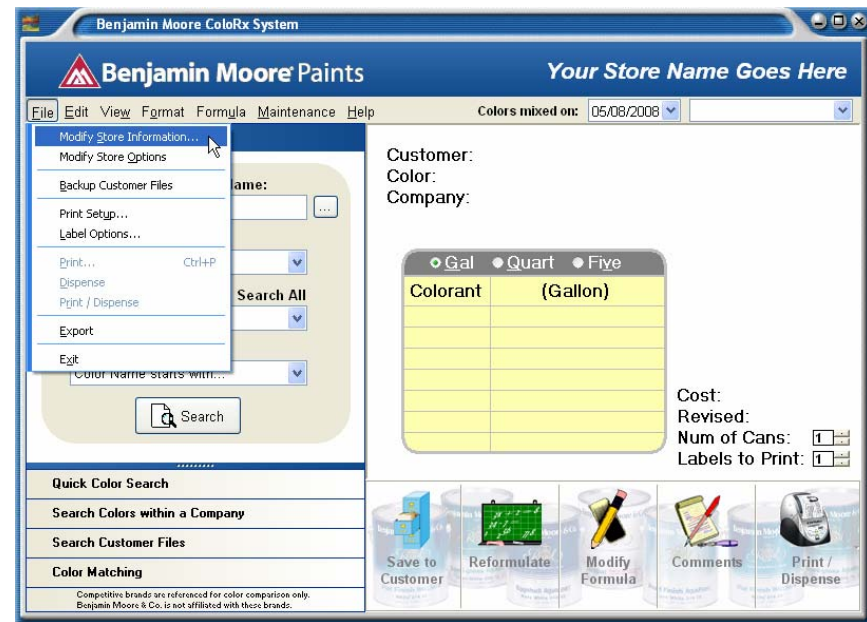

Choose **"File" / "Modify Store Information"**
to customize your site information

Choose **"File" / "Label Options"** to modify
label printer options

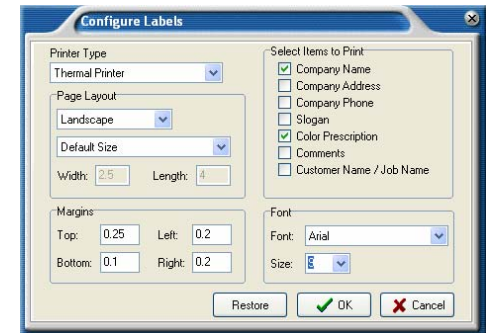
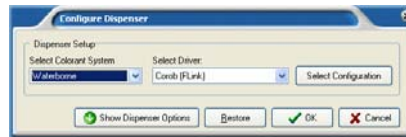
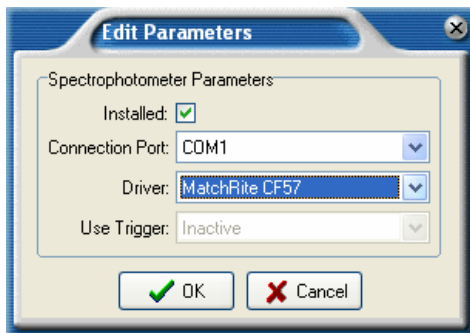

Quick Color Search

Benjamin Moore ColoRx System

Benjamin Moore Paints Your Store Name Goes Here

File Edit View Format Formula Maintenance Help Colors mixed on: 05/08/2008 181 (Pan For Gold)

Quick Color Search

Enter Color Number or Name:

Select Product Code:

Select Company: ☐ Search All Benjamin Moore & Co.

Search Options: Color Name starts with...

Customer: General Account
Color: 181 (Pan For Gold)
Company: Benjamin Moore & Co.
Strip #: 035

Colorant N221 - 3B (Gallon)

	Gal	Quart	Five
YW	1x 26.00		
OY	2x 28.00		
OG	0x 15.00		
WH	1x 8.00		

Color Sample Available

Cost: Revised: 09/2002
Num of Cans: 1
Labels to Print: 1

Quick Color Search
Search Colors within a Company
Search Customer Files
Color Matching

Save to Customer Reformulate Modify Formula Comments Print / Dispense

Competitive brands are referenced for color comparison only. Benjamin Moore & Co. is not affiliated with these brands.

Quick Color Search

- 1 Enter color name or number
- 2 Enter a 3 or 4 character product code
- 3 Click **"Search All"** to search all companies or select the appropriate company within drop-down list
- 4 Click **"Search"** or press **Enter** to display the formula
- 5 Choose **"Gal"**, **"Quart"** or **"Five"**
- 6 **Print** or **Dispense** formula

Search Colors within a Company

Benjamin Moore ColoRx System

Benjamin Moore Paints Your Store Name Goes Here

File Edit View Format Formula Maintenance Help Colors mixed on: 05/05/2008 PPKR-5 (Abriana)

Search Colors within a Company

Company: Behr

Sort By: Color Name

Locate a Name that contains

Color Name	Color Number
Abalone Shell	PWN-63
Aberdeen	PPOC-43
Abriana	PPKR-5
Abstimen	2A4-5
Academy Purple	640F-7

Select Color in Product:

Customer: General Account
Color: PPKR-5 (Abriana)
Company: Behr
Fandek: Kids' Color Collection (tm) 2000

Colorant 526 - 1X (Gallon)

	Gal	Quart	Five
W1	3x 21.5000		
Y2	0x 11.0000		
O1	0x 0.5000		

Closest BM Color

Cost: Revised: Calculated
Num of Cans: 1
Labels to Print: 1

Quick Color Search
Search Colors within a Company
Search Customer Files
Color Matching

Save to Customer Reformulate Modify Formula Comments Print

Competitive brands are referenced for color comparison only. Benjamin Moore & Co. is not affiliated with these brands.

Search for Colors from Other Companies

- 1 Type company name in the **"Company"** field and press **Enter**
- 2 Choose **"Sort By"** name or number
- 3 If desired locate a particular name or number
- 4 Select the color in the list.
- 5 Enter a 3 or 4 character product code
- 6 Click the **"Select Color"** button or press **Enter** to display the formula

Custom Color Matching

Custom
Color
Matching

Benjamin Moore ColoRx System

Benjamin Moore Paints *Your Store Name Goes Here*

File Edit View Format Formula Color Match Maintenance Help Colors mixed on: 05/08/2008 Reef Blue

Color Matching

Enter Sample ID: Measure Sample

Formulate in Product: Average Sample

Completed Measurements

Colorant	Quantity
BK	0x 10.00
BB	1x 10.00
RD	0x 18.75
GY	0x 12.00

☐ Select Base & Colorants

☐ Find Closest BM Color

Customer: General Account
Color: Reef Blue
Company: Custom Color Match

Cost: Revised: 05/08/2008
Num of Cans: 1
Labels to Print: 1

Quick Color Search

Search Colors within a Company

Search Customer Files

Color Matching

Competitive brands are referenced for color comparison only.
Benjamin Moore & Co. is not affiliated with these brands.

Save to Customer Reformulate Modify Formula Comments Print / Dispense

To Perform a Customer Color Match

- 1 Enter a Sample ID
- 2 Enter a 3 or 4 character product code
- 3 Place the sample in the spectrophotometer holder.
- 4 Click the **"Measure Sample"** button or press **Enter**
- 5 Move sample and click the **"Average Sample"** button
- 6 Click on the **"Formulate"** button

Additional Color Matching Options

Benjamin Moore ColoRx System

Benjamin Moore Paints Your Store Name Goes Here

File Edit View Format Formula Color Match Maintenance Help Colors mixed on: 05/08/2008 Reef Blue

Color Matching

Enter Sample ID: Measure Sample

Formulate in Product: Average Sample

Completed Measurements

☐ Select Base & Colorants

☐ Find Closest BM Color

Quick Color Search

Search Colors within a Company

Search Customer Files

Color Matching

Competitive brands are referenced for color comparison only. Benjamin Moore & Co. is not affiliated with these brands.

Customer: General Account
Color: Reef Blue
Company: Custom Color Match

Gal Quart Five

Colorant	N221 - 2B (Gallon)
BK	0x 10.00
BB	1x 10.00
RD	0x 18.75
GY	0x 12.00

Closest BM Color

Cost: Revised: 05/08/2008
Num of Cans: 1
Labels to Print: 1

Save to Customer Reformulate Modify Formula Comments Print / Dispense

Click to reformulate the current color in another product

Modify the current color formula

Click to enter comments for the current color

Click to find Closest BM Color

Reformulate Color

Sample ID: Reef Blue

Formulate in Product: N221

☐ Select Base & Colorants

Modify Color Formula

Color Number: Reef Blue

Product / Base: N221 / 2B

Enter Formula Correction

Colorant	Sub	Gallon
BK - Black	<input type="checkbox"/>	<input type="checkbox"/>
BB - Bright Blue	<input type="checkbox"/>	<input type="checkbox"/>
RD - Red	<input type="checkbox"/>	<input type="checkbox"/>
GY - Grey	<input type="checkbox"/>	<input type="checkbox"/>

☐ Show Original Formula

Recommendations:

Comments

Enter additional comments here

Closest Benjamin Moore Colors

BLUE

- 800 (Sapphire Ice)
- 927 (Sheen Pompadour)
- 929 (Sunrise)
- 1676 (Northern Aid)
- 801 (Blue Raynox)

Saving the Current Formula to a Customer

Benjamin Moore Paints

Your Store Name Goes Here

File Edit View Format Formula Maintenance Help

Colors mixed on: 05/08/2008 181 (Pan For Gold)

Quick Color Search

Enter Color Number or Name:

Select Product Code:

Select Company: ☐ Search All
Benjamin Moore & Co.

Search Options:
Color Name starts with...

Search

Customer: General Account
Color: 181 (Pan For Gold)
Company: Benjamin Moore & Co.
Strip #: 035

Colorant	YW	OY	OG	WH
N221 - 3B (Gallon)	1x 26.00	2x 28.00	0x 15.00	1x 8.00

Cost: Revised: 09/2002
Num of Cans:
Labels to Print:

Color Sample Available

Quick Color Search

Search Colors within a Company

Search Customer Files

Color Matching

Competitive brands are referenced for color comparison only. Benjamin Moore & Co. is not affiliated with these brands.

Save to Customer Reformulate Modify Formula Comments Print / Dispense

Save to
Customer

If you wish to save the displayed formula,
Click on the **"Save to Customer"** button

Saving to an Existing Customer

Save Color to Customer

Customer Contains

Search colors mixed between the period of: and

Customer	Phone
+ Best Painting Contractors	(800) 555-4567
+ Expert Painters	(800) 555-4000
+ Fresh Start Design	(800) 555-6832
+ Klein, Robert	(973) 555-1263
+ Mason, Barbara	(973) 555-4190
+ Painter's Express (34090)	(800) 555-7800
+ Quality Painters	(800) 555-1200
+ Wall to Wall Painters	(800) 555-2314

Add Customer

Customer Details

Select a customer or a job within a customer and click "Save" to continue

Save

Cancel

- 1 Highlight the desired customer that you want to save the formula to.
- 2 Click on **"Save"**
- 3 If you wish to add a new customer, click on the **"Add Customer"** button

Create a New Customer

Enter
Customer
Last Name
or
Company
Name

Modify Customer

Contact Information

Last Name: *

First Name:

Company: *

Phone: Ext:

Address

Street:

City:

State: Zip:

Country:

* A customer last name or company is required.

- 1 Enter a last name or company name
- 2 Click on **"Save"**
- 3 To add more detailed information about the customer, click on the **"Details"** button
- 4 When finished click on **"Save"**

Associate a Job to a Color

Save Confirmation

Would you like to associate this color with a job for this customer? If so please enter the job name below:

After you save the new customer you will be prompted to associate a job with this color.

If you wish, enter a job, such as kitchen, bath, or perhaps the job site. When you are finished, click on **"Continue"** to save and exit.

Search Customer Files for a Saved Sample

Display Saved Sample

Benjamin Moore Paints
Your Store Name Goes Here

File Edit View Format Formula Customer Maintenance Help Colors mixed on: 05/08/2008

Search Customer Files

Customer Contains Search colors mixed between the period of: 05/08/2008 and 05/08/2008

Customer	Phone
General Account	() -
Best Painting Contractors	(800) 555-4567
Expert Painters	(800) 555-4000
Fresh Start Design	(800) 555-6832
Klein, Robert	(973) 555-1263
Mason, Barbara	(973) 555-4190
Painter's Express (34090)	(800) 555-7800
Quality Painters	(800) 555-1100

Customer: Fresh Start Design
Color:
Company:
Fandek:
Cost:
Revised:
Num of Cans:
Labels to Print:

Gal Quart Five
Colorant (Gallon)

Quick Color Search
Search Colors within a Company
Search Customer Files
Color Matching

Save to Customer Reformulate Modify Formula Comments Print / Dispense

Search
Customer
Files

- 1 Click on **"Search Customer Files"**
- 2 Choose your search field and enter the appropriate search criteria in the **"Contains"** box
- 3 Click the **"AA"** button to search.

Benjamin Moore Paints
Your Store Name Goes Here

File Edit View Format Formula Customer Maintenance Help Colors mixed on: 05/08/2008

Search Customer Files

Customer Contains Search colors mixed between the period of: 05/08/2008 and 05/08/2008

Customer	Phone
General Account	() -
Best Painting Contractors	(800) 555-4567
Expert Painters	(800) 555-4000
Fresh Start Design	(800) 555-6832
Klein, Robert	(973) 555-1263
Mason, Barbara	(973) 555-4190
Painter's Express (34090)	(800) 555-7800
Quality Painters	(800) 555-1100

Customer: Fresh Start Design
Color: 124-2 (Melon Ice)
Company: Pittsburgh Paints
Fandek: Voice of Color (tm) 7/2006
Cost:
Revised: 05/08/2008
Num of Cans:
Labels to Print:

Gal Quart Five
Colorant N215 - 1B (Gallon)
YW 0x 12.50
BK 0x 0.00
RD 0x 8.25

Quick Color Search
Search Colors within a Company
Search Customer Files
Color Matching

Save to Customer Reformulate Modify Formula Comments Print / Dispense

Click on
the "+" to
Expand

- 1 Expand the customer by clicking on the **"+"** sign to the left
- 2 Select the desired color under the customer
- 3 Double click or press **Enter** to select the color

Refer to the operator's manual for advance search criteria.

Ladder Series

The Ladder Series feature makes it possible to adjust a displayed prescription, either lighter or darker.

By choosing the Modify Formula button when the desired formula is displayed, you can make the color lighter or darker by 5%, 10%, 25%, 50%, or 75%.

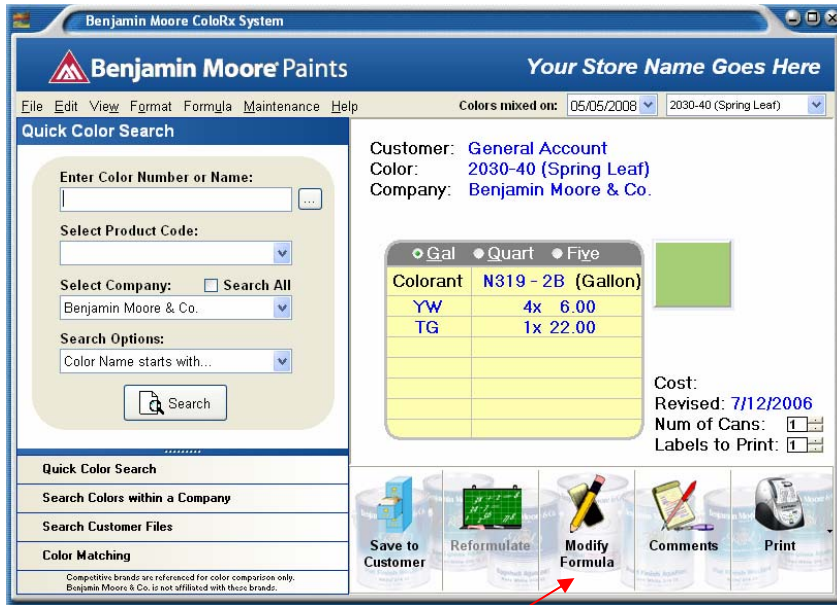

Modify the
current color
formula

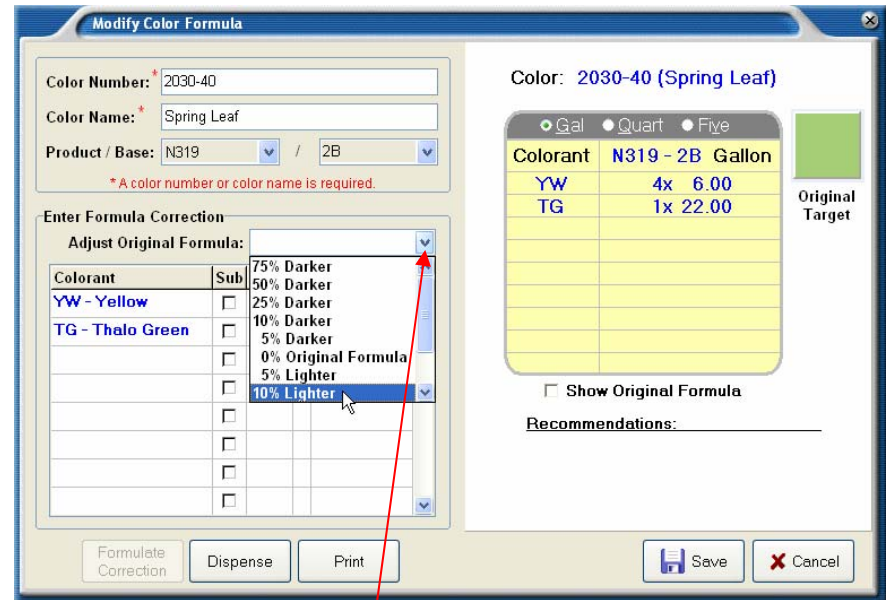

Move the pointer to the Adjust Original Formula box and click on the down arrow. Now you can adjust the displayed formula to lighten or darken the color by the desired percentage

Ladder Series (continued)

Modify Color Formula

Color Number: * 2030-40
 Color Name: * Spring Leaf
 Product / Base: N319 / 2B

* A color number or color name is required.

Enter Formula Correction
 Adjust Original Formula: 10% Lighter

Colorant	Sub	Gallon
YW - Yellow	<input checked="" type="checkbox"/>	0 x 13.25
TG - Thalo Green	<input checked="" type="checkbox"/>	0 x 5.25
	<input type="checkbox"/>	
	<input type="checkbox"/>	
	<input type="checkbox"/>	
	<input type="checkbox"/>	
	<input type="checkbox"/>	

Color: 2030-40 (Spring Leaf)

Gal Quart Five

Colorant	N319 - 2B	Gallon
YW	3x	24.75
TG	1x	16.75

Original Target

☐ Show Original Formula

Recommendations: _____

Formulate Correction Dispense Print Save Cancel

The adjusted prescription (in this example, 10% lighter) is displayed
 Click on the Save button to save this formula

Modify Color Formula

Color Number: * 2030-40
 Color Name: * Spring Leaf
 Product / Base: N319 / 2B

* A color number or color name is required.

Enter Formula Correction
 Adjust Original Formula: 10% Lighter

Colorant	Sub	Gallon
YW - Yellow	<input checked="" type="checkbox"/>	0 x 13.25
TG - Thalo Green	<input checked="" type="checkbox"/>	0 x 5.25
	<input type="checkbox"/>	
	<input type="checkbox"/>	
	<input type="checkbox"/>	
	<input type="checkbox"/>	
	<input type="checkbox"/>	

Color: 2030-40 (Spring Leaf)

Gal Quart Five

Colorant	N319 - 2B	Gallon
YW	4x	6.00
TG	1x	22.00

Original Target

☒ Show Original Formula

Recommendations: _____

Formulate Correction Dispense Print Save Cancel

To view the original formula again, move the pointer to the Show Original Formula box and click on it